

NOTICE!!

These documents have been scanned!

Do not place un-scanned documents beneath this notice!

Do not remove this notice from this file!

GPO Jacket No. 560-102
Print Order 61540
Rise Business Services, LLC
Job=AZ15 5/2/2019



Box Number= AZ15018



Claim Begin-End: AMC437284-AMC437284

1 Initial Receipt



AZ15018-8

AMC437155-AMC437465

AMC #

DATE CLOSED

ADJ INITIAL

REMARKS

AMC #	DATE CLOSED	ADJ INITIAL	REMARKS
437284			

United States Department of the Interior
Bureau of Land Management
 LANDS/RECREATION & PLANNING
 ONE N CENTRAL AVE
 PHOENIX, AZ 85004 -2203
 Phone: 602-417-9200

Receipt

No: 3520643

Transaction #: 3622515	
Date of Transaction: 03/24/2016	
CUSTOMER:	
JAMES HAERR 5166 US HIGHWAY 89 S LIVINGSTON, MT 59047-9134 US	

ENTERED
 MAR 23 2016
 BY: *R. [Signature]*

LINE #	QTY	DESCRIPTION	REMARKS	UNIT PRICE	TOTAL
1	1.00	LOCATABLE MINERALS / MINING CLAIMS-NEW, UNADJUD, ONE OR MORE AUTH NOS / NEW MINING CLAIMS LOCATION FEE CASES: AMC437284/\$37.00		- n/a -	37.00
2	1.00	LOCATABLE MINERALS / MINING CLAIMS-NEW, UNADJUD, ONE OR MORE AUTH NOS / NEW MINING CLAIM PROCESSING FEE CASES: AMC437284/\$20.00		- n/a -	20.00
3	1.00	LOCATABLE MINERALS / MINING CLAIMS-NEW, UNADJUD, ONE OR MORE AUTH NOS / NEW MINING CLAIMS MAINTENANCE FEE CASES: AMC437284/\$155.00		- n/a -	155.00
TOTAL:					\$212.00

PAYMENT INFORMATION			
1	AMOUNT:	212.00	POSTMARKED: 03/22/2016
	TYPE:	CHECK	RECEIVED: 03/23/2016
	CHECK NO:	117	
	NAME:	LAUGHLIN, RICHARD STANLEY PO BOX 111 MORRISTOWN AZ 85342 US	

REMARKS

This receipt was generated by the automated BLM Collections and Billing System and is a paper representation of a portion of the official electronic record contained therein.

NOTICE!!

These documents have been scanned!

Do not place un-scanned documents beneath this notice!

Do not remove this notice from this file!

GPO Jacket No. 560-102
Print Order 61540
Rise Business Services, LLC
Job=AZ15 5/2/2019



Box Number= AZ15018



Claim Begin-End: AMC437284-AMC437284

2 Correspondence



AZ15018-8 AMC437155-AMC437465

**NO
DOCUMENTS
FOUND**

NO DOCUMENTS FOUND
NO DOCUMENTS FOUND

NOTICE!!

These documents have been scanned!

Do not place un-scanned documents beneath this notice!

Do not remove this notice from this file!

GPO Jacket No. 560-102
Print Order 61540
Rise Business Services, LLC
Job=AZ15 5/2/2019



Box Number= AZ15018



Claim Begin-End: AMC437284-AMC437284

3 Transfers



AZ15018-8

AMC437155-AMC437465

**NO
DOCUMENTS
FOUND**

NO DOCUMENTS FOUND
NO DOCUMENTS FOUND

NOTICE!!

These documents have been scanned!

Do not place un-scanned documents beneath this notice!

Do not remove this notice from this file!

GPO Jacket No. 560-102
Print Order 61540
Rise Business Services, LLC
Job=AZ15 5/2/2019



Box Number= AZ15018



Claim Begin-End: AMC437284-AMC437284

4 Annual Filings



AZ15018-8

AMC437155-AMC437465

DEPARTMENT OF THE INTERIOR
BUREAU OF LAND MANAGEMENT
MINING CLAIMS

Run Date/Time: 8/20/2018

MC Maintenance Fees Paid Through the BLM Pay Portal
(by Date Paid)

Page 215 Of 316

CBS Receipt: 4235469

Agency Tracking ID: 1534296092

Assessment Year: 2019

Paid On: 8/15/2018

Printed For Lead File # AMC437284

Number of BLM Serial Nr: 3

Total Amount Paid: \$465.00

Claim Name	BLM Serial No	Lead File No	Amount Paid
LOST PICK FAULT	AMC395813	AMC395805	\$155.00
TENACIOUS	AMC427444	AMC427444	\$155.00
FAULT INTERSECT	AMC437284	AMC437284	\$155.00

**United States Department of the Interior
Bureau of Land Management
BUSINESS & SUPPORT SVCS DIV
ONE N CENTRAL AVE SUITE 800
PHOENIX, AZ 85004 -4427
Phone: 602-417-9200**

Receipt

No: 4235469

Transaction #: 4350830	
Date of Transaction: 08/14/2018	
CUSTOMER:	
JAMES HAERR 5166 U.S. HWY. 89 S. LIVINGSTON, MT 59047 US	

LINE #	QTY	DESCRIPTION	REMARKS	UNIT PRICE	TOTAL
1	1.00	LOCATABLE MINERALS / MINING CLAIMS- NOT NEW-UNADJUD, ONE AUTH NO. ONLY / MINING CLAIM MONEY RECEIVED CASES: AMC395813/\$465.00		- n/a -	465.00
TOTAL:					\$465.00

PAYMENT INFORMATION				
NOTE: Items will appear on credit card statement as "BLM O Mining Claim".				
1	AMOUNT:	465.00	POSTMARKED:	N/A
	TYPE:	CREDIT CARD	RECEIVED:	08/14/2018
	NAME:	JAMES HAERR 5166 U.S. HWY. 89 S. LIVINGSTON MT 59047 US		
	CARD NO:	XXXXXXXXXXXX4592	AUTH CODE:	014199
	NAME ON CARD:	JAMES HAERR		
	SIGNATURE:			

REMARKS

This receipt was generated by the automated BLM Collections and Billing System and is a paper representation of a portion of the official electronic record contained therein.

Run Date: 08/28/17

Run Time: 12:44 PM

**DEPARTMENT OF THE INTERIOR
BUREAU OF LAND MANAGEMENT
MINING CLAIMS**

MC Maintenance Fees Paid Through the BLM Pay Portal

CBS Receipt: 3953899

Printed For Lead File # AMC437284

Agency Tracking ID: 1503497907

Assessment Year: 2018

Number of BLM Serial Nr: 3

Paid On: 08/23/2017

Total Amount Paid: \$465.00

Claim Name	BLM Serial No	Lead File No	Amount Paid
LOST PICK FAULT	AMC395813	AMC395805	\$155.00
TENACIOUS	AMC427444	AMC427444	\$155.00
FAULT INTERSECT	AMC437284	AMC437284	\$155.00

United States Department of the Interior
Bureau of Land Management
 BUSINESS & SUPPORT SVCS DIV
 ONE N CENTRAL AVE SUITE 800
 PHOENIX, AZ 85004 -4427
 Phone: 602-417-9200

Receipt

No: 3953899

Transaction #: 4063646	
Date of Transaction: 08/23/2017	
CUSTOMER:	
JAMES HAERR 5166 U.S. HWY. 89 SOUTH LIVINGSTON, MT 59047 US	

LINE #	QTY	DESCRIPTION	REMARKS	UNIT PRICE	TOTAL
1	1.00	LOCATABLE MINERALS / MINING CLAIMS- NOT NEW-UNADJUD, ONE AUTH NO. ONLY / MINING CLAIM MONEY RECEIVED CASES: AMC427444/\$465.00		- n/a -	465.00
TOTAL:					\$465.00

PAYMENT INFORMATION			
NOTE: Items will appear on credit card statement as "BLM O Mining Claim".			
1	AMOUNT:	465.00	POSTMARKED: N/A
	TYPE:	CREDIT CARD	RECEIVED: 08/23/2017
	NAME:	JAMES HAERR 5166 U.S. HWY. 89 SOUTH LIVINGSTON MT 59047 US	
	CARD NO:	XXXXXXXXXXXX4592	AUTH CODE: 023750
	NAME ON CARD:	JAMES HAERR	
	EXPIRES:	11/2019	
	SIGNATURE:		

REMARKS

This receipt was generated by the automated BLM Collections and Billing System and is a paper representation of a portion of the official electronic record contained therein.

Run Date: 09/08/16

Run Time: 12:27 PM

**DEPARTMENT OF THE INTERIOR
BUREAU OF LAND MANAGEMENT
MINING CLAIMS**

MC Maintenance Fees Paid Through the BLM Pay Portal

CBS Receipt: 3633668

Printed For Lead File # **AMC437284**

Agency Tracking ID: 1471461254

Assessment Year: 2017

Number of BLM Serial Nr: 3

Paid On: 08/17/2016

Total Amount Paid: \$465.00

Claim Name	BLM Serial No	Lead File No	Amount Paid
LOST PICK FAULT	AMC395813	AMC395805	\$155.00
TENACIOUS	AMC427444	AMC427444	\$155.00
FAULT INTERSECT	AMC437284	AMC437284	\$155.00

**United States Department of the Interior
Bureau of Land Management
BUSINESS & SUPPORT SVCS DIV
ONE N CENTRAL AVE SUITE 800
PHOENIX, AZ 85004 -4427
Phone: (602) 417-9200**

Receipt

No: 3633668

Transaction #: 3737509	
Date of Transaction: 08/17/2016	
CUSTOMER:	
JAMES HAERR 5166 U.S. HWY. 89 SOUTH LIVINGSTON, MT 59047 US	

LINE #	QTY	DESCRIPTION	REMARKS	UNIT PRICE	TOTAL
1	1.00	LOCATABLE MINERALS / MINING CLAIMS- NOT NEW-UNADJUD, ONE AUTH NO. ONLY / MINING CLAIM MONEY RECEIVED CASES: AMC427444/\$465.00		- n/a -	465.00
TOTAL:					\$465.00

PAYMENT INFORMATION					
NOTE: Items will appear on credit card statement as "BLM O Mining Claim".					
1	AMOUNT:	465.00	POSTMARKED:	N/A	
	TYPE:	CREDIT CARD	RECEIVED:	08/17/2016	
	NAME:	JAMES HAERR 5166 U.S. HWY. 89 SOUTH LIVINGSTON MT 59047 US			
	CARD NO:	XXXXXXXXXXXX4592	AUTH CODE:	017030	
	NAME ON CARD:	JAMES HAERR			
	EXPIRES:	11/2019			
	SIGNATURE:				

REMARKS

This receipt was generated by the automated BLM Collections and Billing System and is a paper representation of a portion of the official electronic record contained therein.

NOTICE!!

These documents have been scanned!

Do not place un-scanned documents beneath this notice!

Do not remove this notice from this file!

GPO Jacket No. 560-102
Print Order 61540
Rise Business Services, LLC
Job=AZ15 5/2/2019



Box Number= AZ15018



Claim Begin-End: AMC437284-AMC437284

5 Miscellaneous



AZ15018-8

AMC437155-AMC437465

Limited Power Of Attorney

I, James Haerr, do give my permission to and appoint, Richard S. Laughlin, as my authorized representative to act as agent in regard to the following placer mining claims:

1. Lost Pick Fault, Maricopa County, AZ, AMC395813, S1/2 SW1/4 NW1/4 Sec 13 R4W T7N
2. Fault Intersect, Maricopa County, AZ, Location Notice to be filed, N1/2 SW1/4 NW1/4 Sec 13 R4W T7N

CLAIMANT James Haerr DATE 3-29-16

STATE OF: Montana
COUNTY: Park

On the 29 day of March, 2016, personally appeared James E Haerr before me, a Notary Public, in and for the above state and county, James E Haerr, known to me or proved to be the person named in and who executed the forgoing instrument, and being first duly sworn, such person acknowledged he or she executed said instrument for the purposes therein contained as his or her free and voluntary act and deed.

RECEIVED
BLM & STATE OFFICE
2016 MAR 31 P 4:
PHOENIX, ARIZONA

NOTARY PUBLIC Tracy E. Counts
MY COMMISSION EXPIRES May 24, 2018

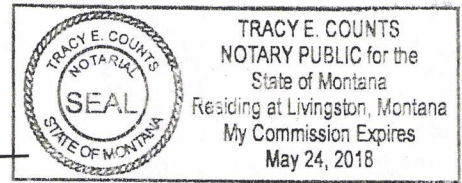

0223233-3-3-1
knucklesa

LOCATION NOTICE FOR PLACER MINING CLAIM

DO NOT REMOVE

This is part of the official document

AMC431284



PHOENIX, ARIZONA

2016 MAR 23 PM 3:13

RECEIVED
CLERK'S OFFICE

NOTICE!!

These documents have been scanned!

Do not place un-scanned documents beneath this notice!

Do not remove this notice from this file!

GPO Jacket No. 560-102
Print Order 61540
Rise Business Services, LLC
Job=AZ15 5/2/2019



Box Number= AZ15018



Claim Begin-End: AMC437284-AMC437284

6 Location Notices-Amendments and Supporting Documents



AZ15018-8 AMC437155-AMC437465

MINING CLAIM STATUS REPORT

Data Entered: 03/28/16 RAm

MTP Checked By: 03/29/16
GEO Checked By: 03/29/16

LEAD SERIAL NUMBER: AMC 437284 thru AMC _____

NUMBER OF CLAIMS & TYPE:

LODE
1
PLACER

ASSOCIATION PLACER

MILL SITE

TUNNEL SITE

CHARGES:

Location Fee @ \$37 = \$ 37.00
Processing Fee @ \$20 = \$ 20.00
Maintenance Fee @ \$155 = \$ 155.00
Add'l Maint Fee for Assoc Placer = \$ _____
SUBTOTAL \$ 212.00
Other Fees \$ _____
Other Fees \$ _____
TOTAL \$ 212.00

TOTAL ACREAGE: 20 Per Claim
(Placer Only)

NUMBER OF LOCATORS: 1

DOCUMENTS RECEIVED VIA: Over-the-Counter [] Mail [] TIMELY FILED: Yes [] No []

LEGAL DESCRIPTION: T 7N R 4W SEC 13
T _____ R _____ SEC _____
T _____ R _____ SEC _____
T _____ R _____ SEC _____
T _____ R _____ SEC _____

BLM [] FOREST SERVICE [] SUBJ TO PL 359: Yes [] No []
WILDERNESS AREA [] _____

SPLIT ESTATE: N/A [] SX [] PX [] OTHER []
SRHA [] Was proper Notice filed if located on SHRA Land? Yes [] No []

RECONVEYED MINERALS ON BLM LAND REQUIRE OPENING ORDER FROM 1944 TO 1993:

Open to Entry On _____ N/A []

COMMENTS/STATUS: VOID [] PARTIALLY VOID [] PVT MINERALS [] WITHDRAWN LANDS []
OTHER [] _____

[] Claimant acknowledges that portions of the following claim(s) site(s) may be void or voidable.

Printed Name of Claimant _____ Signature of Claimant _____

*****FINAL ADJUDICATION*****

DATE 4/4/2016 INITIALS RAm

AMC437284

PLEASE RETURN TO!!

JAMES E. HAERR
5156 Hwy 89 South
Livingston, MT 59047

LOCATION NOTICE FOR PLACER MINING CLAIM

Amendment BLM Serial # _____

NOTICE IS HEREBY GIVEN that the FAULT
INTERSECT placer mining claim has been located by
JAMES E HAERR whose current mailing
address is 5156 Hwy 89 South
LIVINGSTON, MT 59047

RECEIVED
BLM FIELD OFFICE
2016 MAR 23 P 3:13
TUCSON, ARIZONA
BLM
Date
Stamp

The general course of this claim is EAST-WEST and it is situated in MARICOPA
County, Arizona. This claim is 1320 feet in length and 660 feet in width.

20 Total Claim Acreage. This claim runs from the location monument on which this location notice is
posted at the SE corner of the claim approximately 75 feet in a EAST direction to the
EAST end line and 75 feet in a SOUTH direction to the SOUTH end line. This claim is
marked by four monuments, one at each corner of the claim.

The location monument on which this notice is posted is situated within Section 13, Township
7 N, Range 4 W, Gila Salt River Base and Meridian, Arizona. This claim encompasses
portions of the following legal subdivision(s) if located by legal subdivision or the following quarter section(s),
section(s), Township(s) and Range(s) N 1/2 SW 1/4 NW 1/4 SEC 13 T 7N R 4W

_____, Gila Salt River Base and Meridian, Arizona.

The locality of this claim with reference to some natural object or permanent monument and additional information
(if any) concerning its locality are as follows: THAT 20 ACRES OF WHICH THE SWC IS
LOCATED APPROXIMATELY 660 FEET NORTH OF USGS 1/2 SEC MARKER
COMMON TO SECS 13 & 14 T 7N R 4W The above information is shown on the attached map.

DATED AND POSTED on the ground this 15 day of MARCH, 2016.

LOCATOR(s) AGENT

Print Name(s) RICHARD S. LAUGHLIN AGENT FOR JAMES E. HAERR

Signature(s) Richard S. Laughlin

Form MCF102
Revised July 2014

AMC437284

AMENDED
MINING CLAIM MAP

Lode () Placer
Millsite ()

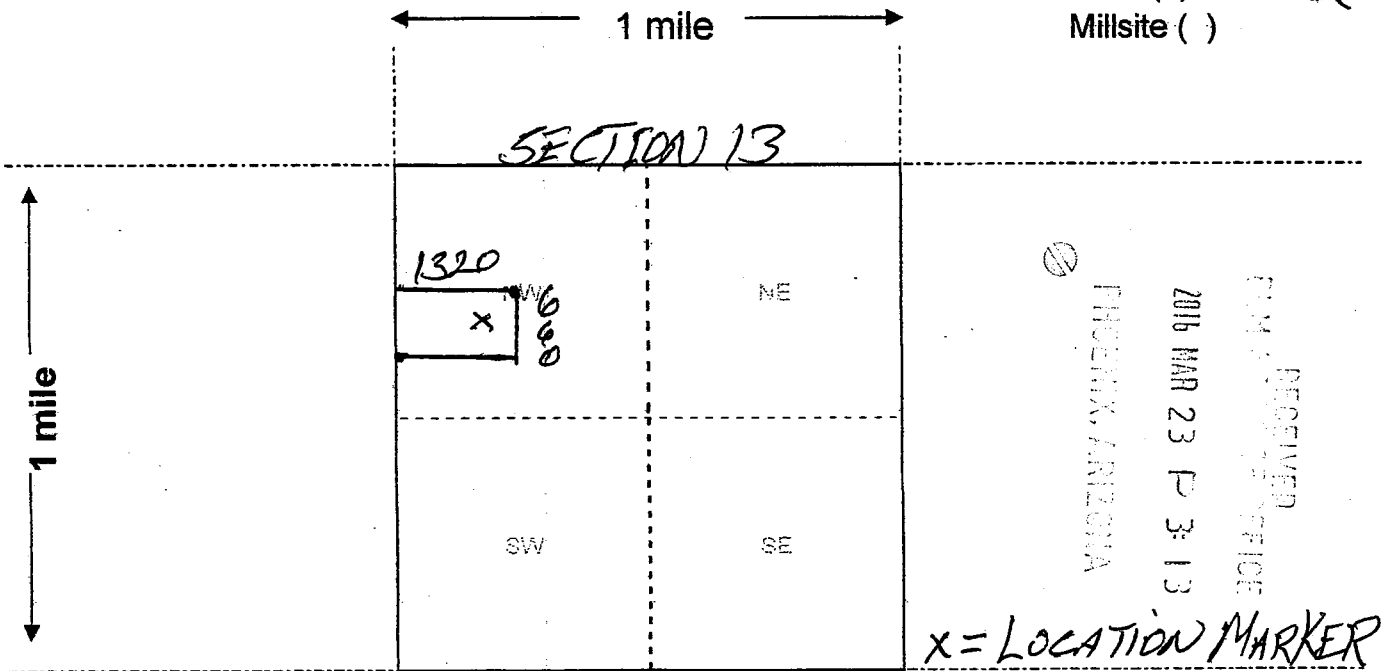

AMC 437284

- The above map depicts the FAULT INTERSECT mining claim, which is located in Section (s) 13, Township 7 N, Range 4 W, Gila and Salt River Base and Meridian, MARICOPA County, Arizona. Total claim acreage is 20 ACRES
- The type of corner and location monuments used are as follows: CAPPED 1 1/2" PVC PIPE OVER STEEL RODS
- The bearings and distances in degrees and feet between claim corners and to a public land survey monument are as depicted on the map.
- If the claim is a placer or millsite claim with exterior limits conforming to legal subdivisions of the public survey, provide a legal description of the claim N 1/2 SW 1/4 NW 1/4 SEC 13 T7N R4W
GSRB & M, AZ

Form MCF100a
Revised July 2014

Input Parameters for Geographic Report with Land

System Id = CR

Admin State = AZ

Geo State =

Casetype Begins With

Case Disp Txt = AUTHORIZED, CANCELLED, EXPIRED, PENDING, REJECTED, RELINQUISHED, WITHDRAWN

Mer Twp Rng =

Section =

Mtrs = 14 0070N 0040W 013, 14 0070N 0040W 999

Commodity =

Commodity Txt =

Pending Org =

Pend Org Decode =

Total Rows Returned: 0

TOWNSHIP 7 NORTH RANGE 4 WEST OF THE GILA AND SALT RIVER MERIDIAN, ARIZONA

MARICOPA/YAVAPAI COUNTY

STATUS OF PUBLIC DOMAIN
LAND AND MINERAL TITLES

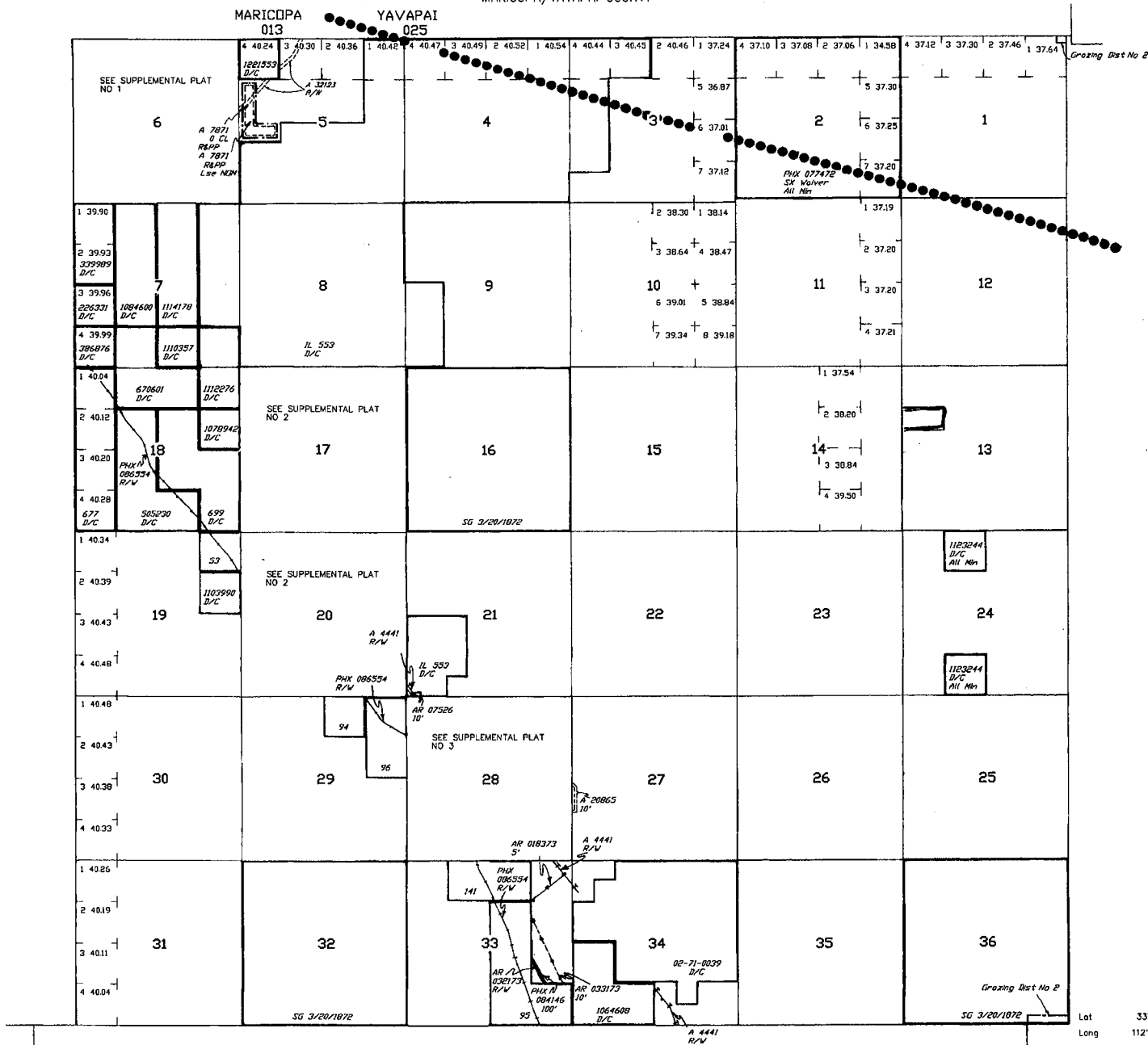

FOR ORDERS AFFECTING DISPOSAL OR USE OF UNIDENTIFIED LANDS WITHDRAWN FOR CLASSIFICATION, MINERALS, WATER AND/OR OTHER PUBLIC PURPOSES, REFER TO INDEX OF MISCELLANEOUS DOCUMENTS.

DIST NO 2

LANDS PATENTED UNDER SMALL TRACT ACT ARE NOW SUBJECT TO MINERAL LEASING ACT

A 2888 Rec Slips

AMC 286462 Rec Slips
Sec 33: M&B

O 195 Opens to ME Subj to Slips
Sec 20: W1/2SW1/4SW1/4

SO 3/12/1948 Opens to ME Subj to Slips
Sec 33: NE1/4NE1/4SE1/4, Those Portions of NW1/4NE1/4SE1/4 of Hwy R/W of 3/14/1918

MDS 280 SW
281 SE

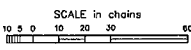

WARNING STATEMENT
This plot is the Bureau's Record of Title, and should be used only as a graphic display of the townships survey data. Recorders herein do not reflect title changes which may have been affected by lateral movements of rivers or other bodies of water. Refer to the cadastral surveys for official survey information.

Lot
Long 33°53'46"N
112°36'59"W

CURRENT TO	BB	T	R
2-20-2003	PV	7 N	4 W

PRESS FIRMLY TO SEAL

PRESS FIRMLY TO SEAL



PRIORITY[®] ★ MAIL ★

DATE OF DELIVERY SPECIFIED*

USPS TRACKING™ INCLUDED*

INSURANCE INCLUDED*

PICKUP AVAILABLE

* Domestic only

WHEN USED INTERNATIONALLY,
A CUSTOMS DECLARATION
LABEL MAY BE REQUIRED.



USPS TRACKING #



9114 9999 4431 3055 8611 66

Label 400, Jan. 2013
7850-18-000-7948

Flat Rate Envelope
February 2014
5 x 9.5

FROM: RICHARD S. LAUGHLIN
PO BOX 111
MORRISTOWN AZ 85342

TO: BLM
1 NORTH CENTRAL AVE
SUITE 800
PHOENIX AZ 85004-4427

VISIT US AT USPS.COM[®]
ORDER FREE SUPPLIES ONLINE



This envelope is made from post-consumer waste. Please recycle - again.

RECEIVED
BLM ALBUQUERQUE OFFICE
2016 MAR 23 P 3:14
PHOENIX, ARIZONA